

Sisukord

Directo sąsaja su Google Drive	3
<i>Prisegtukų saugojimas Google Drive aplinkoje</i>	3
<i>Google paskyros paruošimas</i>	3
<i>Google Drive paskyros susiejimas su Directo</i>	11

Directo sąsaja su Google Drive

Prisegtukų saugojimas Google Drive aplinkoje

Directo sujungimas su Google Drive įmonei leidžia saugoti prisegtukus debesų aplinkoje, kurioje šiuo metu galima nemokamai naudoti iki 15 GB vietos arba iki 2 TB su planu.

- Visi prisegami dokumentai Directo aplinkoje bus sinchronizuojami į Google Drive aplinką.
- Vartotojas privalo turėti Google (Gmail) paskyrą.
- Susikurti naują Google paskyrą galite čia: <https://accounts.google.com/signup>



Šis funkcionalumas neveikia su Google Apps for Work/Business/G Suite paskyra (privalo būti paprasta GMail paskyra).

Google paskyros paruošimas

1. Pasitikriname, ar esame prisijungę prie Google (GMail) paskyros, kurioje norėsime saugoti prisegtukus.
2. Einame į [Google Console](#) puslapį.
3. Jeigu nesame anksčiau susikūrę projekto, gauname tokį puslapį. Pasirenkame **Create a project...**, sutinkame su Google paslaugų teikimo sąlygomis užpildydami puslapį, kaip paveiksluke, ir paspaudžiame **Agree and continue**.

Register your application for Google Drive API in Google API Console

Google API Console allows you to manage your application and monitor API usage.

Select a project where your application will be registered

You can use one project to manage all of your applications, or you can create a different project for each application.

Create a project

Terms of Service

I have read and agree to the [Google Play Game Services Terms of Service](#).

Country of residence

Lithuania

I would like to receive periodic emails on news, product updates and special offers from Google Cloud and Google Cloud Partners.

Yes No

Agree and continue

4. Sukūrėme projektą. Kitame puslapyje paspaudžiame **Go to credentials**.

The API is enabled

The project has been created and Google Drive API has been enabled.

Next, to use the API you'll need the right credentials.

[Go to credentials](#)

5. Puspalyje užpildome informaciją, kaip paveiksluke, ir paspaudžiame **What credentials do I need**.

API APIs & Services	Credentials
<ul style="list-style-type: none">DashboardLibraryCredentialsOAuth consent screenDomain verificationPage usage agreements	<h2>Add credentials to your project</h2> <ol style="list-style-type: none">Find out what kind of credentials you need<p>We'll help you set up the correct credentials If you wish you can skip this step and create an API key, client ID, or service account</p><p>Which API are you using? Different APIs use different auth platforms and some credentials can be restricted to only call certain APIs.</p><p>Google Drive API</p><p>Where will you be calling the API from? Credentials can be restricted using details of the context from which they're called. Some credentials are unsafe to use in certain contexts.</p><p>Web server (e.g. node.js, Tomcat)</p><p>What data will you be accessing? Different credentials are required to authorize access depending on the type of data that you request.</p><p><input checked="" type="radio"/> User data Access data belonging to a Google user, with their permission</p><p><input type="radio"/> Application data Access data belonging to your own application</p><p>What credentials do I need?</p>Get your credentials <p>Cancel</p>

6. Gavę tokį pranešimą, paspaudžiame **Set up consent screen**.

Set up OAuth consent screen

Before you can create an OAuth client ID, you must set up an OAuth consent screen to let users know who is requesting access to their data.

After you set up a consent screen, return to this page and refresh to create an OAuth client ID.

[NOT NOW](#) [SET UP CONSENT SCREEN](#)

7. Atsidarys naujas skirtukas arba langas. Jame pasirenkame **External** ir paspaudžiame **Create**.
OAuth consent screen

Choose how you want to configure and register your app, including your target users. You can only associate one app with your project.

User Type

Internal 

Only available to users within your organization. You will not need to submit your app for verification.

External 

Available to any user with a Google Account.

CREATE

8. Laukelyje **App name** įrašome sugalvotą pavadinimą, **User support email** pasirenkame savo GMail pašto adresą, **Authorized domains** įrašome **directo.ee**, **Developer contact information** įrašome savo GMail pašto adresą ir paspaudžiame **SAVE AND CONTINUE**.

Edit app registration

- 1 **OAuth consent screen** —
- 2 Scopes —
- 3 Optional info —
- 4 Summary

App information

This shows in the consent screen, and helps end users know who you are and contact you

App name *

Directo test

The name of the app asking for consent

User support email *

██████████@gmail.com

For users to contact you with questions about their consent

App logo

[BROWSE](#)

Upload an image, not larger than 1MB on the consent screen that will help users recognize your app. Allowed image formats are JPG, PNG, and BMP. Logos should be square and 120px by 120px for the best results.

App domain

To protect you and your users, Google only allows apps using OAuth to use Authorized Domains. The following information will be shown to your users on the consent screen.

Application home page

Provide users a link to your home page

Application privacy policy link

Provide users a link to your public privacy policy

Application terms of service link

Edit app registration

your app. Allowed image formats are PNG, GIF, and BMP. Logos should be square and 120px by 120px for the best results.

App domain

To protect you and your users, Google only allows apps using OAuth to use Authorized Domains. The following information will be shown to your users on the consent screen.

Application home page

Provide users a link to your home page

Application privacy policy link

Provide users a link to your public privacy policy

Application terms of service link

Provide users a link to your public terms of service

Authorized domains ?

When a domain is used on the consent screen or in an OAuth client's configuration, it must be pre-registered here. If your app needs to go through verification, please go to the [Google Search Console](#) to check if your domains are authorized. [Learn more](#) about the authorized domain limit.

directo.ee

+ ADD DOMAIN

Developer contact information

Email addresses *
[redacted]@gmail.com x

These email address are for Google to notify you about any changes to your project.

SAVE AND CONTINUE

CANCEL

- 9. Tolesniuose puslapiuose paliekame viską, kaip yra ir kas kartą spaudžiame **SAVE AND CONTINUE**. Paskutiniame žingsnyje rodoma mūsų parinkčių suvestinė.
- 10. Grįžtame į ankstesnį skirtuką/langą. Laukelyje **Name** įrašome sugalvotą pavadinimą, **Authorized JavaScript origins** įrašome:

https://directo.ee

Paspaudžiame ant tuščios vietos ir per kitą laukelį įrašome

```
https://login.directo.ee
```

Authorized redirect URIs įrašome

```
https://login.directo.ee/logos/oauthCallback.asp
```

Paspaudžiame mygtuką **Refresh**, tuomet šis mygtukas pasikeis į **Create OAuth client ID** ir paspaudžiame jį dar kartą.

Credentials

Add credentials to your project

- ✓ Find out what kind of credentials you need
Calling Google Drive API from a web server

2 Create an OAuth 2.0 client ID

Name ?

Restrictions

Enter JavaScript origins, redirect URIs, or both [Learn More](#)

Origins and redirect domains must be added to the list of Authorized Domains in the [OAuth consent settings](#).

Authorized JavaScript origins

For use with requests from a browser. This is the origin URI of the client application. It can't contain a wildcard ([https://*.example.com](#)) or a path ([https://example.com/subdir](#)). If you're using a nonstandard port, you must include it in the origin URI.

[https://directo.ee](#)



[https://login.directo.ee](#)



Type in the domain and press Enter to add it

Authorized redirect URIs

For use with requests from a web server. This is the path in your application that users are redirected to after they have authenticated with Google. The path will be appended with the authorization code for access. Must have a protocol. Cannot contain URL fragments or relative paths. Cannot be a public IP address.

[https://login.directo.ee/logos/oauthCallback.asp](#)



Type in the domain and press Enter to add it

Refresh



3 Download credentials

11. Gauname tokį puslapį. Paspaudžiame **Done**.

Credentials

Add credentials to your project

- ✓ Find out what kind of credentials you need
Calling Google Drive API from a web server

- ✓ Create an OAuth 2.0 client ID
Created OAuth client 'Web client 1'

3 Download credentials

Client ID [REDACTED]

Download this credential information in JSON format. This is always available for you on the credentials page.

[Download](#) [I'll do this later](#)

[Done](#) [Cancel](#)

12. Mus nukreips į **Credentials** puslapį. Skiltyje **OAuth 2.0 Client IDs** paspaudžiame ant sugalvoto pavadinimo.

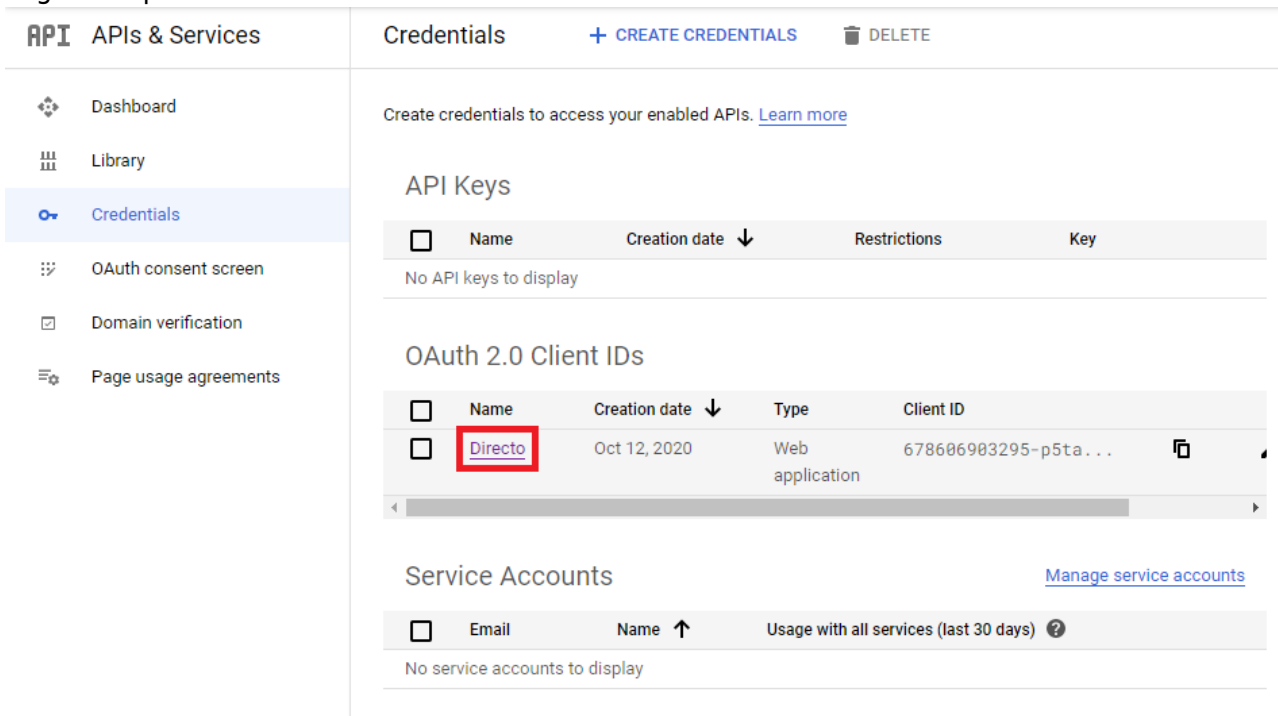

Name	Creation date	Restrictions	Key
No API keys to display			

Name	Creation date	Type	Client ID
Directo	Oct 12, 2020	Web application	678606983295-p5ta...

13. Nukopijuojame **Client ID** reikšmę į teksto editorių (pvz. Notepad), gale pridėdame kablelį, o po kablelio nukopijuojame **Client secret** reikšmę. Gautą reikšmę formatu **client_id,client_secret** išsaugome kur nors savo kompiuteryje.

14. Patikriname, ar skiltyse **Authorized JavaScript origins** ir **Authorized redirect URIs** adresai (**URIs**) yra tokie, kaip paveiksluke. Jeigu adresai neatitinka adresų, kaip paveiksluke, juos pakoreguojame ir paspaudžiame **SAVE**.

← Client ID for Web application DOWNLOAD JSON RESET SECRET DELETE

Name *
Directo

The name of your OAuth 2.0 client. This name is only used to identify the client in the console and will not be shown to end users.

Client ID [REDACTED]
Client secret [REDACTED]
Creation date October 12, 2020 at 5:26:57 PM GMT+3

The domains of the URIs you add below will be automatically added to your OAuth consent screen as authorized domains.

Authorized JavaScript origins ⓘ
For use with requests from a browser

URIs

https://directo.ee
https://login.directo.ee

+ ADD URI

Authorized redirect URIs ⓘ
For use with requests from a web server

URIs

https://login.directo.ee/logos/oauthCallback.asp

+ ADD URI

SAVE CANCEL

Google Drive paskyros susiejimas su Directo

1. Directo pagrindiniame meniu einame į **NUSTATYMAI** → **Pagrindiniai nustatymai** → **Bendri nustatymai**.
2. Laukelyje **Google drive client_id and client_secret** įrašome mūsų anksčiau išsaugotą reikšmę (client_id,client_secret) ir išsaugome.

Įmonės telefonas +370 telefonas ⓘ

Google drive client_id and client_secret [REDACTED] ⓘ

Pagalbos telefonas 8-5-2310038, I-V: 9-17 val.
 pagalba@directo.l ⓘ

3. Einame į **NUSTATYMAI** → **Bendri nustatymai** → **Prisegtukų kaupimo pasirinkimas**.
4. Ties **Sinchronizuoti Google Drive paskyra su Directo sistema prisegtukams** paspaudžiame ant mygtuko.

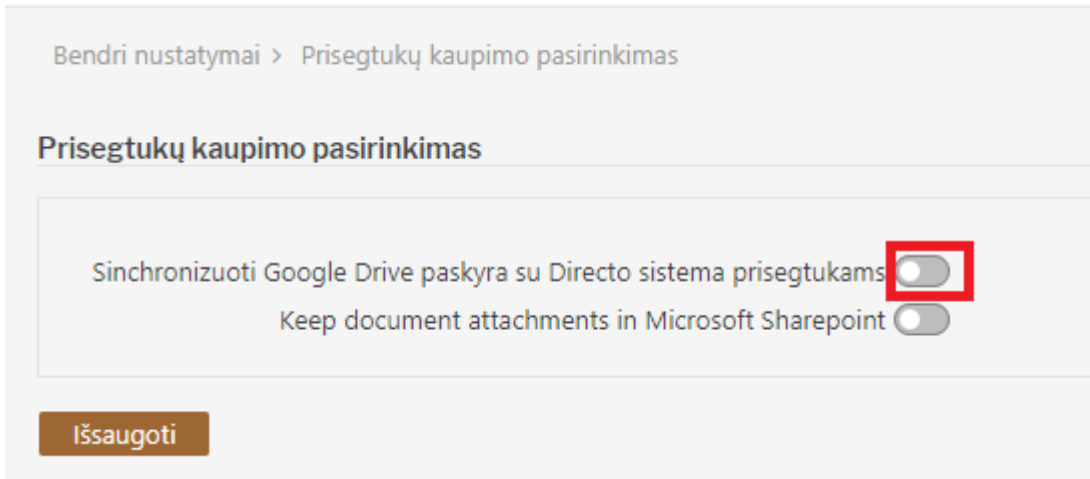

5. Atsidarys langas su prisijungimu prie Google paskyros. Pasirenkame paskyrą, kurioje saugosime prisegtukus.

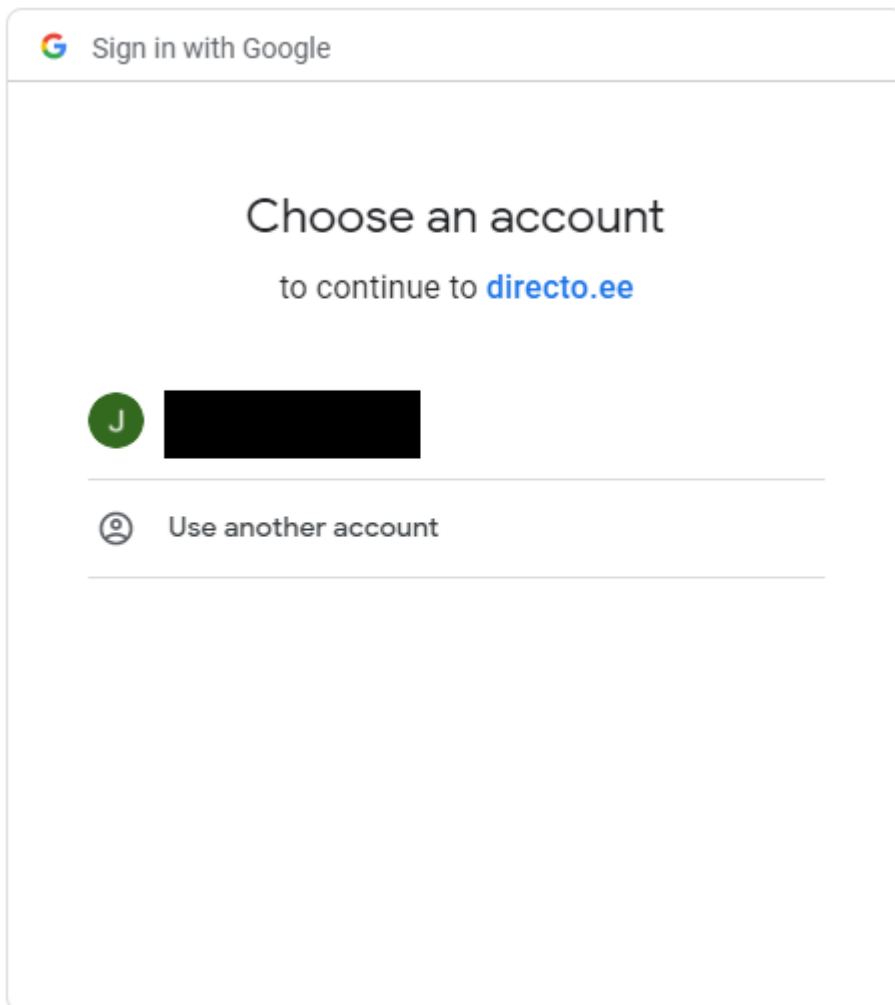

6. Paspaudžiame ant **Advanced** ir tada ant **Go to directo.ee (unsafe)**.



This app isn't verified

This app hasn't been verified by Google yet. Only proceed if you know and trust the developer.

If you're the developer, submit a verification request to remove this screen. [Learn more](#)

[Hide Advanced](#)

[BACK TO SAFETY](#)

Google hasn't reviewed this app yet and can't confirm it's authentic. Unverified apps may pose a threat to your personal data. [Learn more](#)

[Go to directo.ee \(unsafe\)](#)

7. Paspaudžiame mygtuką **Allow**.

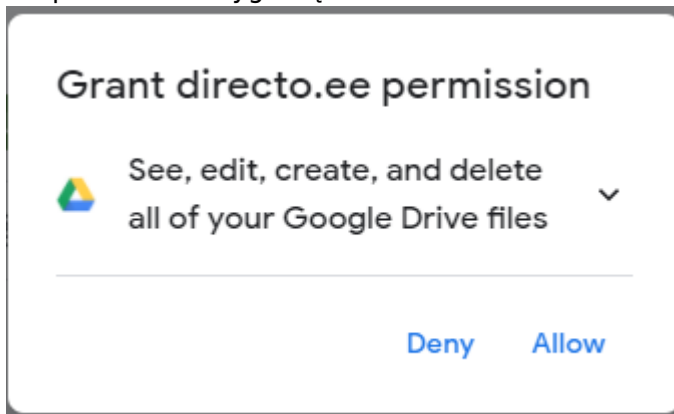

8. Uždedame varnelę ant **See, edit, create, and delete all of your Google Drive files** ir paspaudžiame mygtuką **Allow**.

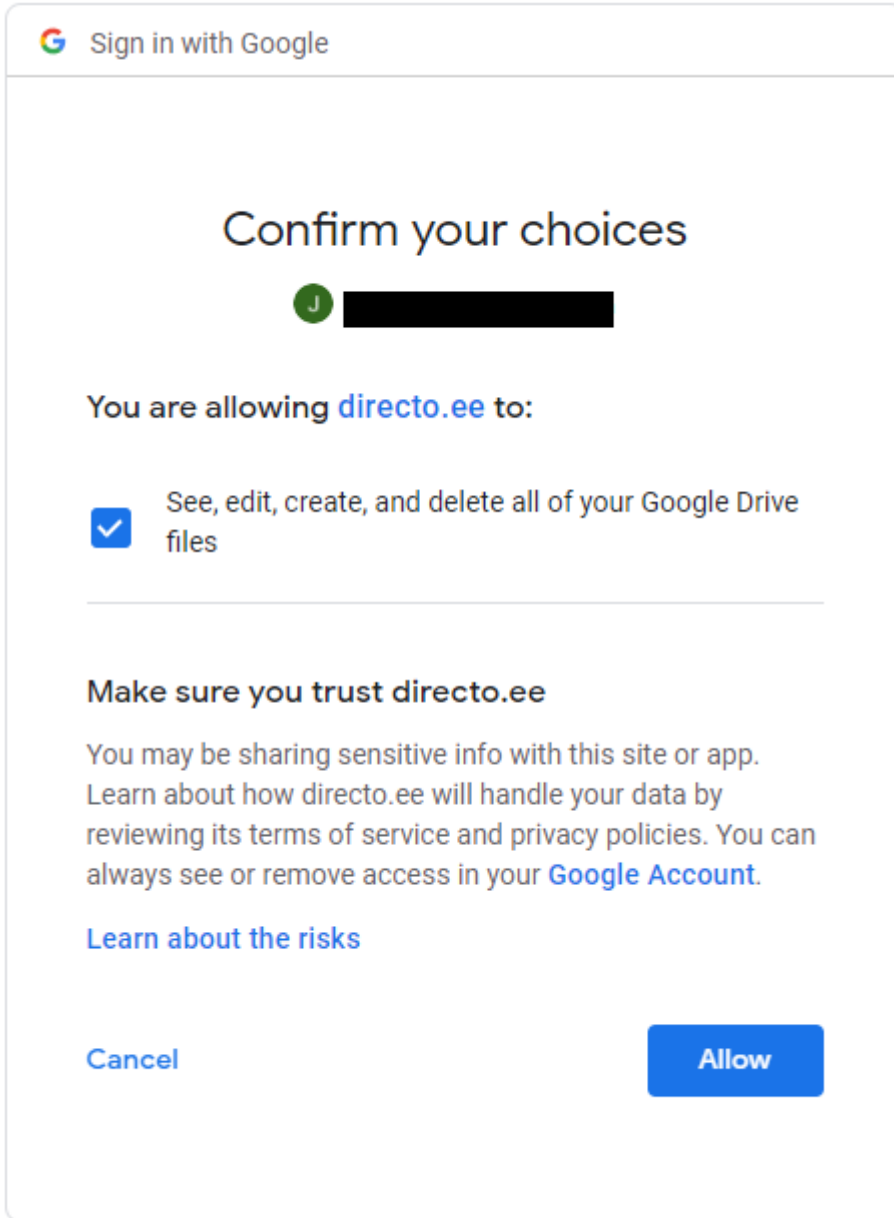

9. Grįžtame į Directo prisegtukų kaupimo pasirinkimo nustatymų langą ir paspaudžiame **Išsaugoti**.
10. Po kurio laiko Google Drive paskyra bus susieta su Directo. Google Drive aplinkoje susikurs Directo aplankalas su prisegtukais. Prisegtukų įkėlimo lange matysime GMail paskyros, kurią pasirinkome prisegtukų saugojimui, adresą, prisegtukų aplankalo dydį ir talpyklos dydį. Įkėlus prisegtuką, jis automatiškai bus sinchronizuojamas su Google Drive.

Uždaryti Atnaujinti Change order

Parsisiųsti visus prisegtukus Install Directo for Outlook

Pasirašyti el. būdu

Prisegtukas Choose Files No file chosen

Vardas

Aprašymas

Išorinė nuoroda

Tipas PDF

PRISEGTI

Prisegtukai
([redacted]@gmail.com)
Apimtis 46.8 Mb / 15.0 Gb

Prisegtukas	Aprašymas	Dydis	Prisegėjas	Data
test50mb		46.7 Mb	[redacted]	2020-10-14 09:31

! Jeigu po kurio laiko prisegtukų įkėlimo lange viršutiniame dešiniame kampe matote mygtuką **Authorize Google account**, jį paspauskite ir pakartokite aukščiau aprašytus žingsnius nuo paskyros pasirinkimo.

! Norėdami atsieti Directo nuo Google Drive aplinkos ir perkelti prisegtukus atgal į Directo talpyklą, prašome kreiptis el. paštu: pagalba@directo.lt prieš tai įsitikinę, kad turimo prisegtukų aplankalo dydis nėra didesnis, nei Jūsų duomenų bazės prisegtukams skirtos vietos dydis.

From:
<https://wiki.directo.ee/> - Directo Help

Permanent link:
<https://wiki.directo.ee/lt/gdrive?rev=1602692391>

Last update: 2020/10/14 19:19

